

Violoncelli

Gioachino Rossini

**Il signor Bruschino**

Violoncelli

# Il signor Bruschino

GIOACHINO ROSSINI (1792-1868)

**Allegro**

**f** **3** **f**

9 **11**

24 **f**

29 **f**

35 **3** **Mosso a tempo** **Pizz.** **p**

43

49

55 **Arco** **①** **ff**

59

63

126

130

135

141

152

159

165

5

171

175

179

184

190

196

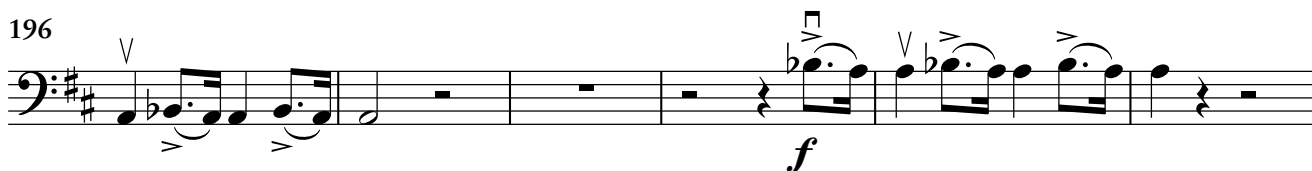

202

210

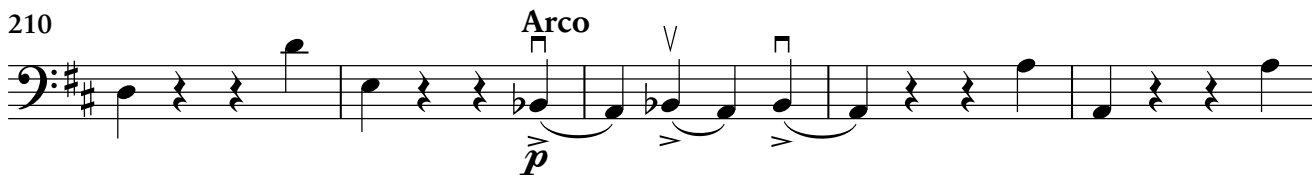

215

221

226

230

234

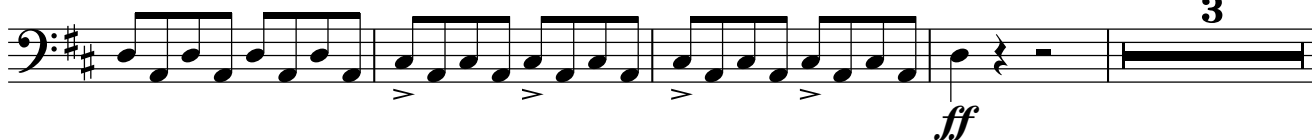

241

*ff*

⑧

245

*ff*

250

256

*mf cresc.* - - - -

261

*ff*

266

*f*